

## Section One: Recital (60 marks)

Select three pieces from the following list (20 marks each)

As an alternative to the pieces below, candidates may perform up to 3 free choice pieces.  
For guidance on selecting and approving free choice pieces please [click here](#)

Composer/Artist	Title	Book/Cat. Ref	Publisher/ Buy Here
Bizet	Soldier's Chorus	Tomplay	<a href="http://tomplay.com">tomplay.com</a>
Delius	La Calinda	Tomplay	<a href="http://tomplay.com">tomplay.com</a>
Elgar	Chanson de matin	Tomplay	<a href="http://tomplay.com">tomplay.com</a>
Händel	Sonata in F Op.1 no. 11 2 <sup>nd</sup> movt: Allegro	Tomplay or 11 Sonatas for Flute	<a href="http://tomplay.com">tomplay.com</a> or Barenreiter Urtext
Marcello	Sonata in F 2 <sup>nd</sup> Movt: Allegro	Tomplay or Solos for flute (ed. Donald Peck)	<a href="http://tomplay.com">tomplay.com</a> or Carl Fischer
Telemann	Vivace	Tomplay or Sonata in F from Der Getreue Musikmeister	<a href="http://tomplay.com">tomplay.com</a> or Barenreiter HM 6
Elton John	Can You Feel the Love Tonight	Tomplay	Currently Unavailable
Bennett/Richard Rodney	Summer Music 2 <sup>nd</sup> Movt: Siesta	Summer Music	Novello
Fauré	Sicilienne	The Flautist's Collection Book 3	Kevin Mayhew
McDowall	Hornpipe	6 Pastiches	Pan Educational Music
Rutter	Chanson	Suite Antique	Oxford University Press
Abreu	Tico Tico	Play Latin for Flute	Faber
Ledbury	Boiling Point	Flute Salad (unaccompanied)	BrassWind
Mancini	Pink Panther	In the Pink: James Galway and Henry Mancini	Alfred

Tomplay pieces often include accompaniments and can be purchased individually using the link next to each piece or via a discounted subscription for MTB teachers/learners. To learn more about Tomplay and the subscription [click here](#).

# MTB Grade 5 Flute

Composer/Artist	Title	Book/Cat. Ref	Publisher/ Buy Here
Gumbley	Cream Tea Rag	Cool School (CD accompaniment only)	BrassWind
Hart	Boogie Express	Jazzed Up Too	BrassWind
Rae	Ringing the Changes	No.31 from 40 Modern Studies for Solo Flute	Universal Edition
McDowall	Music Hall	6 Pastiches	Pan Educational Music
Kershaw	Haunting Habanera	Let's Dance	Pan Educational Music
Lyons	Stage Struck	Compositions 1	Useful Music
Beethoven	Allegro Molto	Concert Repertoire for Flute (Adams/Morley)	Faber Music
C.P.E. Bach	Adagio	Concert Repertoire for Flute (Adams/Morley)	Faber Music
Bonet	La Partida	A First Latin-American Flute Album (ed. T Wye)	Novello & Co Ltd
Taffanel	Allegretto	Allegretto and Allegro	Hunt Edition HE13
Fauré	Piece	Fauré Flute Album	Novello & Co Ltd
Ledbury	Rock Blues	Flute Salad	Brass Wind Publications
Lepus	Allegro	The Flute Player's Companion Vol 1	Chester Music
Popp	Allegretto	No.86 from 125 Easy Classical Studies or no.47 from 76 Graded Studies	Universal Edition or Faber Music
Kohler	Allegro	No.3 from Progress in Flute Playing Op.33 or no.29 from 100 Classical studies	Chester Music or Universal Edition

## Section Two: Technical (25 marks)

Prepare either option 1 or 2 below

### Technical Option 1

#### Technical Exercises:

Perform all the technical exercises required for this grade

[Go to Page](#)

PLUS

#### Scales from Memory:

Perform the scales from memory required for this grade from the sheet

[Go to Page](#)

### Technical Option 2

#### Technical Exercises:

Perform all the technical exercises required for this grade

[Go to Page](#)

PLUS

#### Alternative to Scales from Memory:

Perform the alternative to scales from memory required for this grade from the sheet

[Go to Page](#)

## Section Three: Musicianship (15 marks)

Prepare either option 1 or 2 below

### Musicianship Option 1

#### Reading Skills:

Perform the rhythm exercises for this grade

[Go to Page](#)

PLUS

#### Listening Skills:

Sing the prepared aural tests for this grade

[Go to Page](#)

### Musicianship Option 2

#### Reading Skills:

Perform the rhythm exercises for this grade

[Go to Page](#)

PLUS

#### Duet:

Perform the duet for this grade

[Go to Page](#)

# MTB Technical Exercises

## *Flute* Grade 5

Exercise 1 - (for tone) ♩=c72

Exercise 2 - (for articulation) ♩=104+

Exercise 3 - (for fingering) ♩=132+

# MTB Exams Scales

## Flute Grade 5

For the examination perform *all* the following scales and arpeggios from memory  
Play each scale and arpeggio *either* tongued *or* slurred (as requested by the examiner)

Scales ♩=80 Arpeggios ♩=112

E Major Scale - 2 Octaves

C# Harmonic Minor Scale - 2 Octaves

C# Melodic Minor Scale - 2 Octaves

A Harmonic Minor Scale - 2 Octaves

C# Chromatic Scale - 2 Octaves

Dominant 7th in the key of A - 2 Octaves

Diminished 7th on D - 2 Octaves

E Major Arpeggio - 2 Octaves

C# Minor Arpeggio - 2 Octaves

A Minor Arpeggio - 2 Octaves

# MTB Exams

## Alternative to scales from memory

### Flute

### Grade 5

The following do not need to be played from memory  
For the examination, perform all of the following

Scales ♩=80 Arpeggios ♩=112

Ab major scale - 2 octaves

A major scale - 2 octaves (swung quavers  $\text{♩}=\text{♩}$ )

C major scale - 2 octaves

A harmonic minor scale - 2 octaves

A melodic minor scale - 2 octaves (swung quavers  $\text{♩}=\text{♩}$ )

G chromatic scale - 2 octaves

Dominant 7th in C - 2 octaves

Dominant 7th in G - 2 octaves

A major arpeggio - 2 octaves

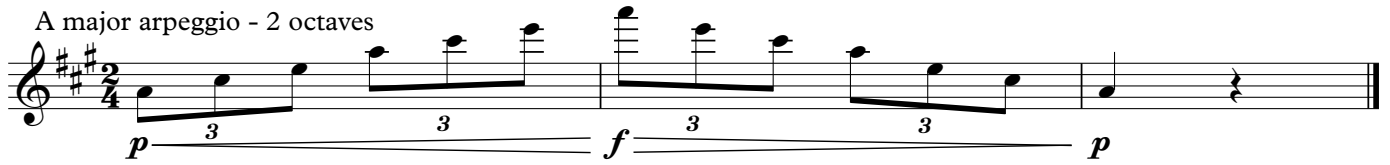

C major arpeggio - 2 octaves

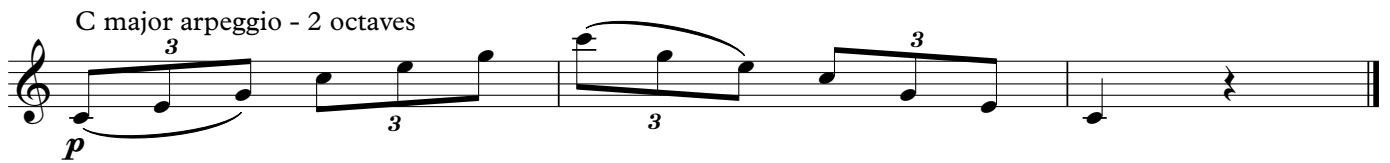

Flute 1  
Flute 2

# MTB Grade 5 Flute Duet - Canonic Duets - Sonata No. 1 - Allegro

G.P. Telemann TWV 40

Allegro ♩ = 120

V.S.

Flute 1, Flute 2

47

tr

p

p

54

61

f

f

tr

f

70

f

tr

tr

76

rit.

# MTB Exams - Reading Skills

## Grade 5

[Click here to find Reading Skills recordings](#)

Candidates should practise the six clapping exercises below as part of their preparation to take this grade.

For the exam itself, the candidate should perform all six exercises. The exercises should be performed at a variety of tempi either using the recording for this grade '*mtb exams reading skills - recording*' which can be downloaded from the website or using a metronome.

1

pupil  
metronome

4/4

2

3/4

3

4/4

4

5

6

41

# MTB Exams - Listening Skills (Aural tests) Grade 5

The candidate should practise all the exercises on this sheet with the accompanying Listening Skills recording as part of their preparation for the exam. The exam can be conducted either with the candidate responding to the recording or the teacher can deliver them using this sheet.

Only the teacher should have this sheet in front of them during the exam.

For each test, select *either* the treble *or* the bass clef exercises as appropriate to the range of the candidate's voice.

## Test 1 - Singing back notes.

I shall play a 3 note chord, and then you will sing back the highest, middle, then lowest notes. We shall do this for 4 different chords.

Treble Clef

1. 2. 3. 4.

Bass Clef

1. 2. 3. 4.

## Test 2 - Intervals.

I will play a note and ask you to sing a specific interval above. We shall do this for 3 different intervals.

Treble Clef

1. Major 6th 2. Minor 6th 3. Minor 3rd

Bass Clef

1. Major 6th 2. Minor 6th 3. Minor 3rd

## Test 3 - Singing back melodic phrases.

I shall play a melodic phrase **twice**, and then you shall sing it back. We shall do this for 3 different melodies. Before each, I will indicate the pulse.

Treble Clef

1.

2.

3.

Bass Clef

1.

2.

3.